

Course:	THEO 3349 A - Christ and the Moral Life	Department:	Default
Responsible Faculty:	Dr. Randall Smith	Responses / Expected:	3 / 11



Student Evaluation Of Course Course:	THEO 3349 A								--- Comparisons ---	
	Responses				Course				All	
	[AU]	[AM]	[BM]	[AE]	S.D.	Var.	N	Mean	Mean	Pct
Q1 This course is:	2	1	0	0	.47	.22	3	3.67	3.03	86
Number of Courses / Survey Responses used for Comparisons:									670 / 4,876	

Responses:

- [AU] a university core requirement = 4
- [AM] a major or minor requirement = 3
- [BM] both major and core requirement = 2
- [AE] an elective = 1

Pct = Percentile Rank (Higher is better)

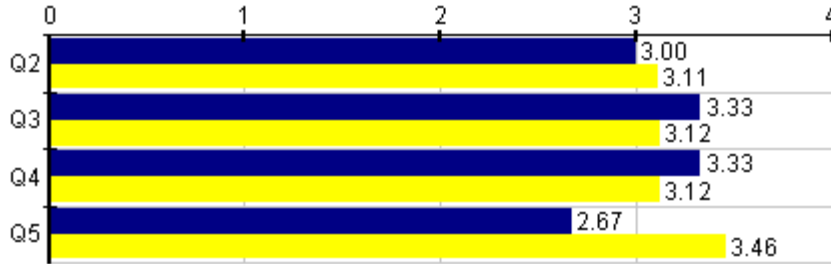

Student Evaluation Of Course Student Effort & Learning:	THEO 3349 A								--- Comparisons ---	
	Responses				Course				All	
	[U-]	[A-]	[G-]	[E-]	S.D.	Var.	N	Mean	Mean	Pct
Q2 My motivation to learn in this course was	0	1	1	1	.82	.67	3	3	3.11	29
Q3 My time and effort I invested in this course was	0	0	2	1	.47	.22	3	3.33	3.12	61
Q4 My preparation for examinations and assignments in this course was	0	0	2	1	.47	.22	3	3.33	3.12	61
Q5 My attendance in this course was	0	1	2	0	.47	.22	3	2.67	3.46	4
Number of Courses / Survey Responses used for Comparisons:									670 / 4,884	

Responses:

- [U-] Unsatisfactory - Not as good as most of my educational experiences = 1
- [A-] Average - Is equivalent to most of my educational experiences = 2
- [G-] Good - Better than most of my educational experiences = 3
- [E-] Excellent - Better than almost all of my educational experiences = 4

Pct = Percentile Rank (Higher is better)

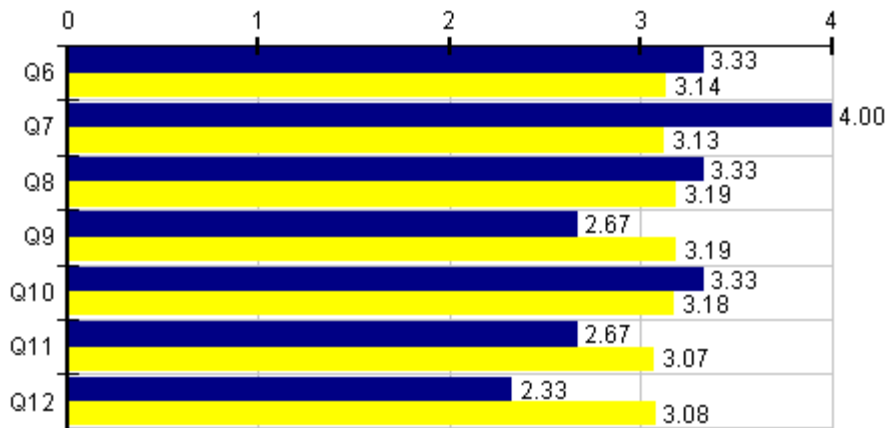

Student Evaluation Of Course Quality:		THEO 3349 A								--- Comparisons ---	
		Responses				Course				All	
		[U-]	[A-]	[G-]	[E-]	S.D.	Var.	N	Mean	Mean	Pct
Q6	The organization of the course was	0	1	0	2	.94	.89	3	3.33	3.14	53
Q7	The course materials (e.g., texts & web sites) were	0	0	0	3	0	0	3	4	3.13	88
Q8	I would evaluate the course syllabus as	0	1	0	2	.94	.89	3	3.33	3.19	53
Q9	Grading procedures for the course were communicated to students in a manner that was	0	1	2	0	.47	.22	3	2.67	3.19	17
Q10	The university facilities for this course provided an environment for student learning that was	0	0	2	1	.47	.22	3	3.33	3.18	58
Q11	Compared to the time, effort, and money required, the benefits of this course were	0	1	2	0	.47	.22	3	2.67	3.07	20
Q12	I would describe this course to other students as being	1	0	2	0	.94	.89	3	2.33	3.08	12
Number of Courses / Survey Responses used for Comparisons:										668 / 4,871	

Responses:

- [U-] Unsatisfactory - Not as good as most of my educational experiences= 1
- [A-] Average - Is equivalent to most of my educational experiences= 2
- [G-] Good - Better than most of my educational experiences= 3
- [E-] Excellent - Better than almost all of my educational experiences = 4

Pct = Percentile Rank (Higher is better)



Student Evaluation Of Course Recommendations:		THEO 3349 A								--- Comparisons ---	
		Responses				Course				All	
		[U-]	[A-]	[G-]	[E-]	S.D.	Var.	N	Mean	Mean	Pct
Q13	I would recommend this course to other students as	0	0	2	1	.47	.22	3	3.33	3.09	54
Number of Courses / Survey Responses used for Comparisons:										670 / 4,861	

Responses:

- [U-] Unsatisfactory - Not as good as most of my educational experiences= 1
- [A-] Average - Is equivalent to most of my educational experiences= 2
- [G-] Good - Better than most of my educational experiences= 3
- [E-] Excellent - Better than almost all of my educational experiences = 4

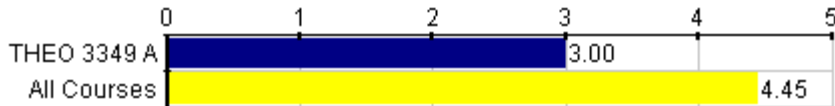

Student Evaluation Of Course Grade:		THEO 3349 A								--- Comparisons ---		
		Responses					Course			All		
		[F]	[D]	[C]	[B]	[A]	S.D.	Var.	N	Mean	Mean	Pct
Q14	The grade that I am receiving in this course (as of today) is	0	0	3	0	0	0	0	3	3	4.45	1
Number of Courses / Survey Responses used for Comparisons:											665 / 4,787	

Responses: [F] F=1 [D] D=2 [C] C=3 [B] B=4 [A] A=5
Pct = Percentile Rank (Higher is better)



Student Evaluation Of Course Course Difficulty:		THEO 3349 A								--- Comparisons ---		
		Responses				Course				All		
		[ME]	[T]	[HT]	[MH]	S.D.	Var.	N	Mean	Mean	Pct	
Q15	I would assess the difficulty of this course as	0	0	0	3	0	0	3	4	2.56	97	
Number of Courses / Survey Responses used for Comparisons:											669 / 4,869	

Responses:
 [ME] Much easier than other courses = 1
 [T] About the same as other courses = 2
 [HT] Harder than other courses = 3
 [MH] Much harder than other courses = 4
 Pct = Percentile Rank (Higher is better)

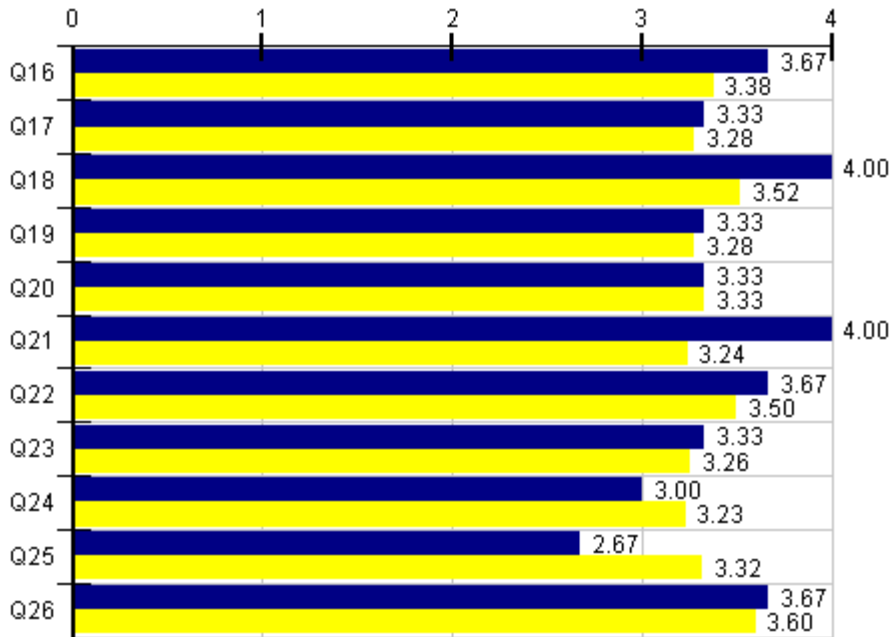

Student Evaluation of Teaching Effectiveness		Smith, Randall B								--- Comparisons ---	
		Responses				Individual				All	
		[U-]	[A-]	[G-]	[E-]	S.D.	Var.	N	Mean	Mean	Pct
Q16	The instructor's preparation for classes was	0	0	1	2	.47	.22	3	3.67	3.38	60
Q17	Use of class time was	0	0	2	1	.47	.22	3	3.33	3.28	41
Q18	The demonstration of a depth of knowledge related to course content was	0	0	0	3	0	0	3	4	3.52	75
Q19	The ability to convey course information was	0	1	0	2	.94	.89	3	3.33	3.28	41
Q20	The ability to answer students' questions with clarity was	0	1	0	2	.94	.89	3	3.33	3.33	37
Q21	The ability to motivate me to think critically about course content was	0	0	0	3	0	0	3	4	3.24	84
Q22	The demonstration of respect for students in this class was	0	0	1	2	.47	.22	3	3.67	3.50	49
Q23	Evaluation of my work (tests & assignments) was	0	0	2	1	.47	.22	3	3.33	3.26	44
Q24	The instructor's return of my graded assignments was	0	0	3	0	0	0	3	3	3.23	23
Q25	The instructor's availability to students outside of class (e.g., office hours & help sessions) was	0	2	0	1	.94	.89	3	2.67	3.32	11
Q26	The instructor's interest in the course content was	0	0	1	2	.47	.22	3	3.67	3.60	39
Number of Individuals / Survey Responses used for Comparisons:										670 / 4,872	

Responses:

- [U-] Unsatisfactory - Not as good as most of my educational experiences= 1
- [A-] Average - Is equivalent to most of my educational experiences= 2
- [G-] Good - Better than most of my educational experiences= 3
- [E-] Excellent - Better than almost all of my educational experiences = 4

Pct = Percentile Rank (Higher is better)



Student Evaluation of Teaching Recommendations:		Smith, Randall B								--- Comparisons ---	
		Responses				Individual				All	
		[U-]	[A-]	[G-]	[E-]	S.D.	Var.	N	Mean	Mean	Pct
Q27	I would recommend this faculty member to other students as	1	0	1	1	1.25	1.56	3	2.67	3.29	14
Number of Individuals / Survey Responses used for Comparisons:										669 / 4,847	

Responses:

- [U-] Unsatisfactory - Not as good as most of my educational experiences = 1
- [A-] Average - Is equivalent to most of my educational experiences = 2
- [G-] Good - Better than most of my educational experiences = 3
- [E-] Excellent - Better than almost all of my educational experiences = 4

Pct = Percentile Rank (Higher is better)

Question:	List the most valuable learning experiences you have gained from this course.
Response Rate:	33.33% (1 of 3)

1	To be very prepare and to read everything that is given to you. A better understanding of my Catholic faith and what it is to be a good virtous and moral Christian.
---	--

Question:	What would you change about this course to make it more effective?
Response Rate:	66.67% (2 of 3)

1	The readings and writing of executive summaries are too many. They are informative but yet take up too much time especially if you have a full load of courses and work full time. The study guide given of over 80 reviews questions as just as time consuming.
2	The workload is a little too much for something that does not even go in my major. Sure, it's great material to learn but I wish the professor would take into consideration that some of us may be taking up to 6 classes and that realistically is becomes very difficult to give 100% in all of your classes when one requires SO much time.

Question:	Other general comments:
Response Rate:	66.67% (2 of 3)

1	The course is very difficult however Professor Smith's lectures due help.
2	Also, I am very confused as to why this course is called "Christ and the Moral Life," because not once did we study anything directly from the Bible or an actual text from Jesus Christ himself. It was just readings from Pope's speeches and teachings of the Church. If that what the course is intended to be then go ahead and keep everything that way, but please change the title to "The Church and the Moral Life" so people are not misled.

Faculty:	Smith, Randall B
Question:	List the most valuable learning experiences you have gained from this instructor.
Response Rate:	33.33% (1 of 3)

1	A deep understanding of what it is to be a Catholic Christian in this modern world. To be upfront about many topics that some may consider taboo. Professor Smith, although difficult in his assignments and very difficult to locate, is a man who understands what he teaches and very willing to work with you on any difficulties.
---	--

Faculty:	Smith, Randall B
Question:	What would you change about this instructor to make them more effective?
Response Rate:	33.33% (1 of 3)

1	I would hope that sooner than later he would rethink the workload he attaches to the course.
---	--

Faculty:	Smith, Randall B
-----------------	------------------

Question:	Other general comments:
Response Rate:	33.33% (1 of 3)

1	Great lecturer. Explains everything in great detail and makes great examples.
----------	---

UST --- Office of Institutional Assessment; --- Fall 2012 ---
